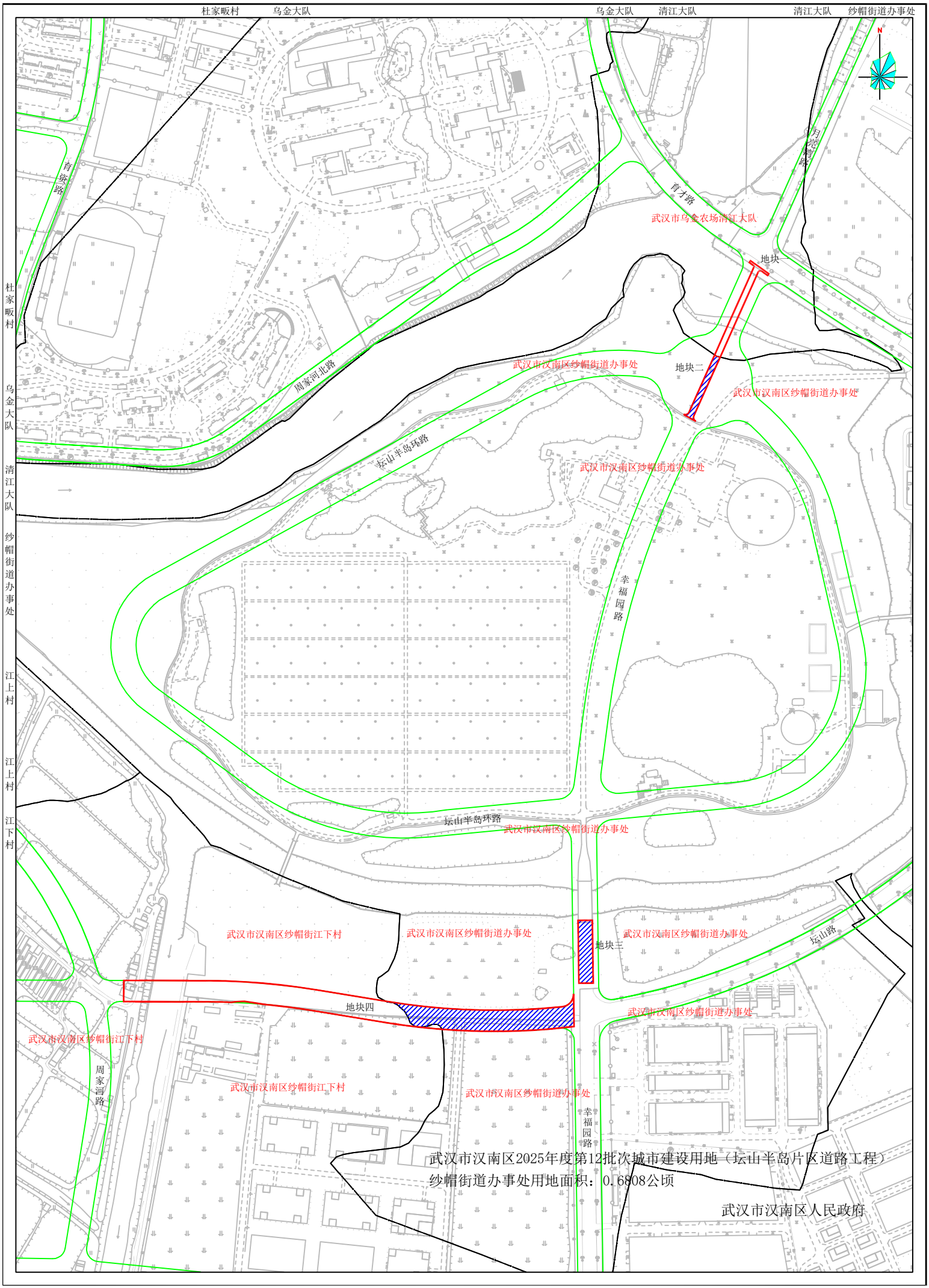汉土告字【2025】030号告知书附图