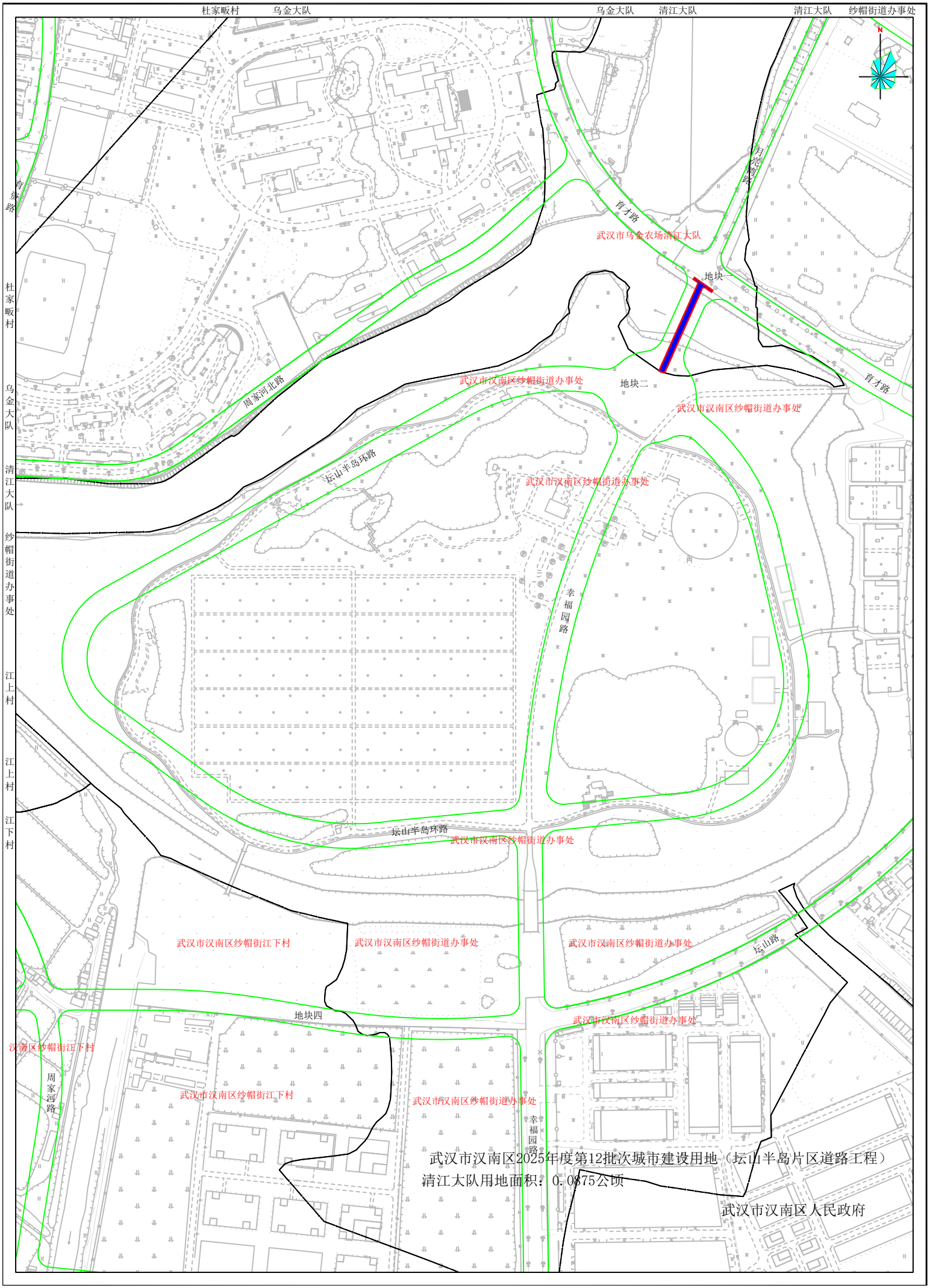汉土告字【2025】029号告知书附图