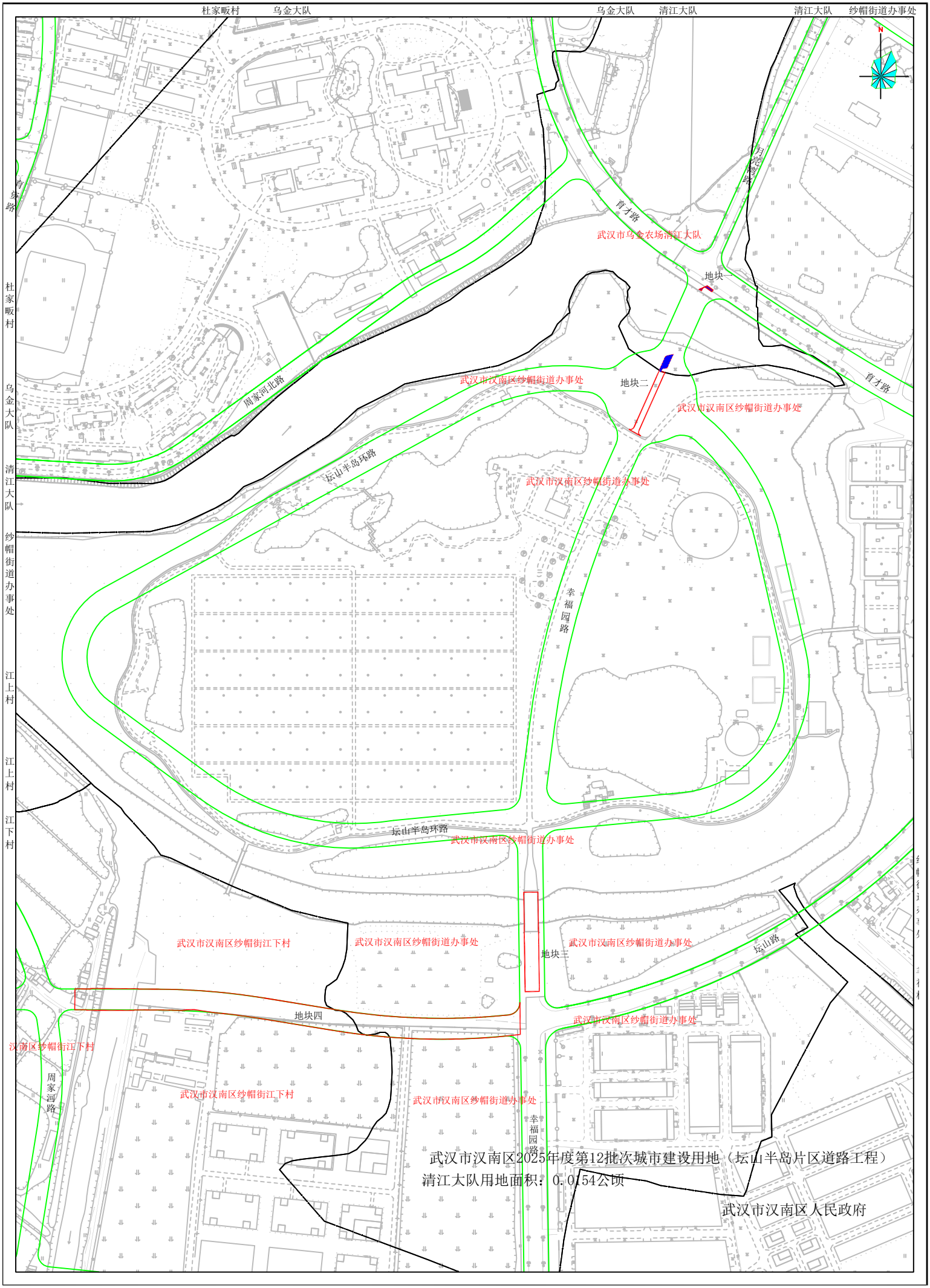武土征补南公告【2025】029号告知书附图